

FARRIS, HANSEN & ASSOCIATES, INC.

ENGINEERING — ARCHITECTURE — SURVEYING
7 RIDGWAY COURT — P.O. BOX 437 — ELKHORN, WISCONSIN 53121
PHONE: (262) 723-2098 FAX: (262) 723-5886

PLAT OF SURVEY

PART OF THE SE 1/4 OF THE SE 1/4 SECTION 20
TOWN 2 NORTH, RANGE 16 EAST
WALWORTH COUNTY, WISCONSIN

— WORK ORDERED BY —
RICHARD SHORT
2015 JOHNSBURG ROAD
JOHNSBURG, IL. 60051

Lot 44 High Pointe Subdivision Addition No. 1 according to the recorded plat thereof. Said land being in the Town of Delavan, Walworth County, Wisconsin.

Tax Key No: FHP1 00029

SUB. PLAT BEARING BASIS

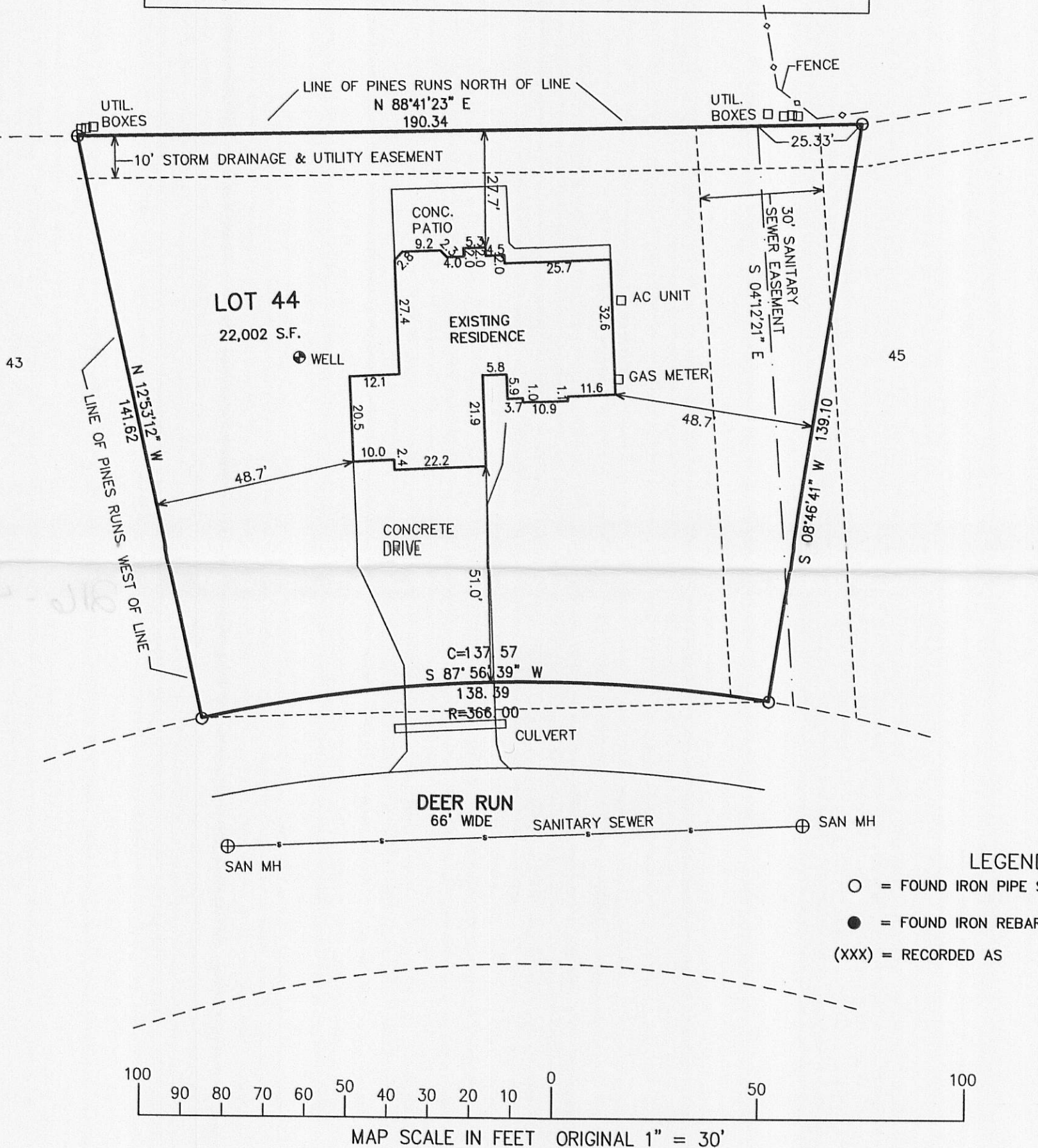

NOTE: COPIES OF THIS MAP TO WHICH THE FOLLOWING CERTIFICATE WILL APPLY SHOW SURVEYOR'S ORIGINAL SEAL AND SIGNATURE IN RED INK. COPIES BY ANY OTHER MEANS MAY HAVE ALTERATIONS WHICH DO NOT REPRESENT THE SURVEYOR'S WORK PRODUCT.

I HEREBY CERTIFY THAT THE ABOVE DESCRIBED PROPERTY HAS BEEN SURVEYED UNDER MY DIRECTION AND THAT THE ABOVE MAP IS A TRUE REPRESENTATION THEREOF AND SHOWS THE SIZE AND LOCATION OF THE PROPERTY, ITS EXTERIOR BOUNDARIES, THE LOCATION OF ALL VISIBLE STRUCTURES, AND DIMENSIONS OF ALL PRINCIPLE BUILDINGS THEREON, BOUNDARY FENCES, APPARENT EASEMENTS, ROADWAYS, AND VISIBLE ENCROACHMENTS, IF ANY. THIS SURVEY IS MADE FOR THE USE OF THE PRESENT OWNERS OF THE PROPERTY, AND ALSO THOSE WHO PURCHASE, MORTGAGE, OR GUARANTEE THE TITLE THERETO WITHIN ONE YEAR FROM THE DATE HEREOF.

DATED: MAY 10, 2011

Peter S. Gordon
PETER S. GORDON R.L.S. 2101

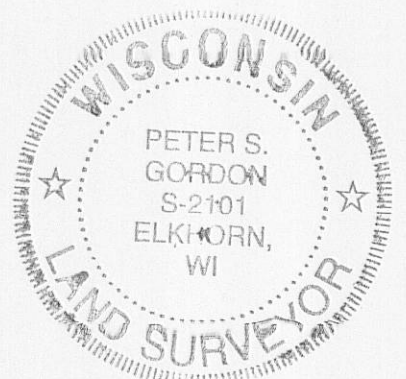
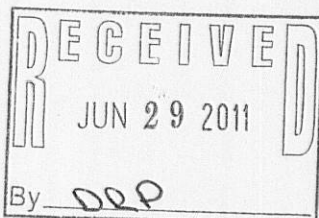

PROJECT: 8350
DATE: 05-06-2011
SHEET 1 OF 1

MAY 10 2011

FHP1-29

216-4866